

Drawing Number  
**HS340\_001**  
 Project Name  
**Aston Cross Housing - Phase 2**  
 Revision  
**P02**  
 Scale  
**1:1250 @ A3**

Project Title  
**Aston Cross Housing - Phase 2**  
 Drawing Title  
**Site Location Plan**

MR	Date	DR	CR	Revisions	MR	Date	DR	CR	Remarks
P02	20/07/21	TP	JH	PLANNING APPLICATION					

The information in this drawing is for information only and is not intended for use by any other person for any other purpose.



Key  
 This drawing has been prepared for Hewitt Studios for the proposed development of Aston Cross. Dimensions are to centres unless stated otherwise. All dimensions are to be confirmed on site.

Responsibility is not accepted for errors made by others in using this drawing. Dimensions are to centres unless stated otherwise. All dimensions are to be confirmed on site.

Copyright © 2008-2021 Hewitt Studios LLP All rights reserved.

**Hewitt studios** llp  
 28 Moorland Street, Bath, BA1 2RT  
 01225 461919  
 mail@hewittstudios.co.uk  
 www.hewittstudios.co.uk



**UNIT SCHEDULE**

- PLOT 1 | House Type 1 - 2 bed semi-detached
- PLOT 2 | House Type 1 - 2 bed semi-detached
- PLOT 3 | House Type 2 - 3 bed semi-detached
- PLOT 4 | House Type 2 - 3 bed semi-detached
- PLOT 5 | House Type 3 - 4 bed detached
- PLOT 6 | House Type 3 - 4 bed detached
- PLOT 7 | House Type 4 - 4 bed detached
- PLOT 8 | House Type 4 - 4 bed detached
- PLOT 9 | House Type 3 - 4 bed detached
- PLOT 10 | House Type 3 - 4 bed detached

Drawing Number  
**HS340\_020**

Project Name  
**HS340\_020**

Scale  
**1:250 @ A3**

Revision  
**P15**

Date  
**15/03/22**

Project Title  
**Aston Cross Housing - Phase 2**

Client  
**HS340\_020**

Proposed Site Plan

MR	Date	DR	CR	DR	CR	DR	CR	DR	CR	DR	CR	DR	CR	DR	CR	DR	CR
	15/03/22	TS															
	01/02/22	TS															
	01/02/22	TS															
	01/02/22	TS															
	01/02/22	TS															



**Key**

- Affordable units
- Electric vehicle charging

This drawing has been prepared for the proposed development of Aston Cross. It is not to be used for any other purpose or for any other purpose.

Responsibility is not accepted for errors made by others in using this drawing. Dimensions are to be confirmed unless otherwise stated. Information should be taken from approved documents only.

Copyright © 2018-2022 Hewitt Studios LLP All rights reserved.

**Hewitt studios**

28 Marlford Street, Bath, BA1 2RT  
01225 461919  
mail@hewittstudios.co.uk  
www.hewittstudios.co.uk

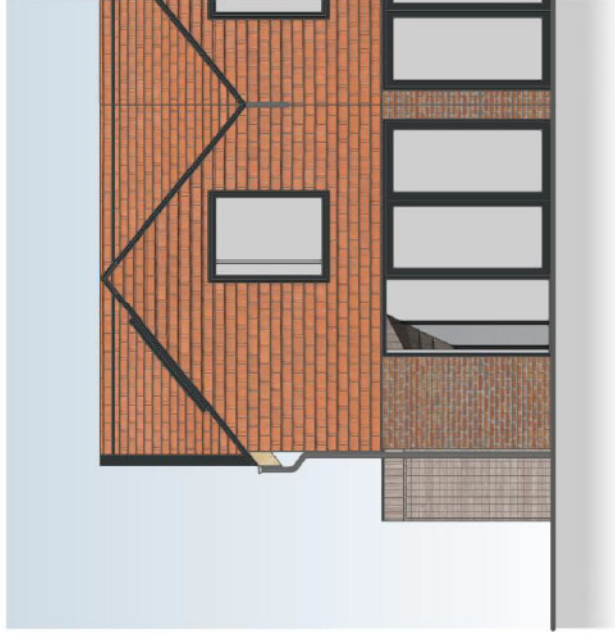

**055.2 HOUSE TYPE 1 - ELEVATION 3 (GARDEN)**  
 2-BED SEMI DETACHED

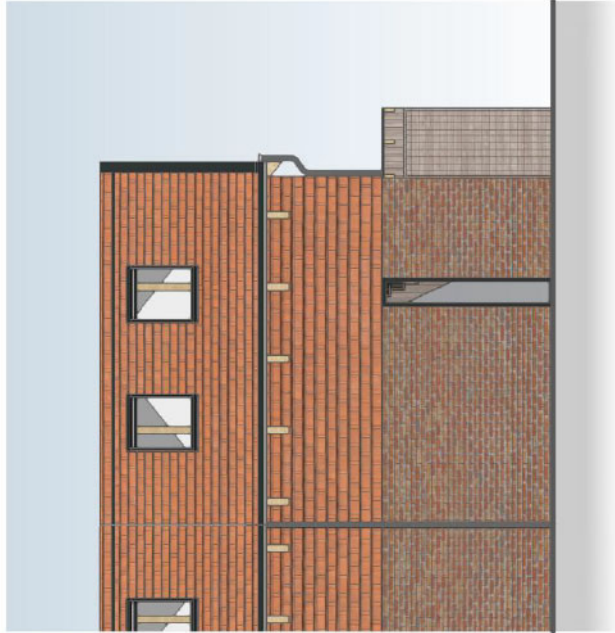

**055.1 HOUSE TYPE 1 - ELEVATION 1 (ROAD)**  
 2-BED SEMI DETACHED

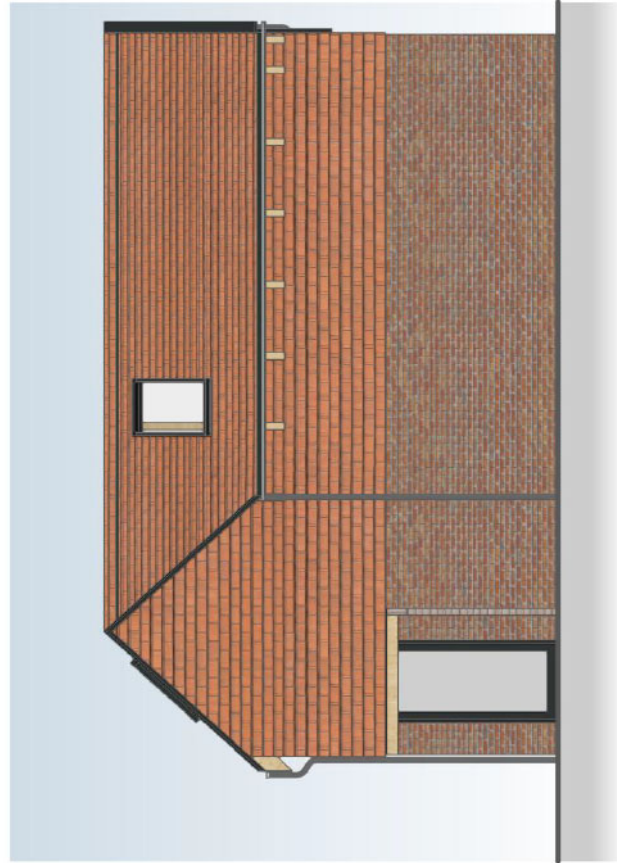

**055.3 HOUSE TYPE 1 - ELEVATION 2 (SIDE)**  
 2-BED SEMI DETACHED

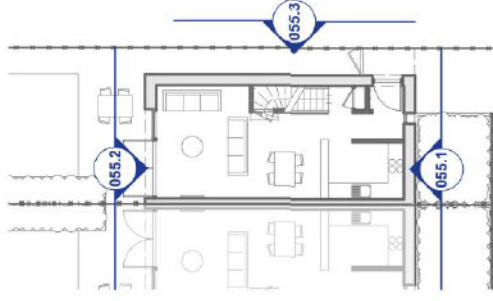

**055.4 ELEVATION KEY PLAN**

**Materials Key:**

	Red brick		PPC aluminium (anthracite) & glass rooflights		Entrance canopy - timber cladding
	Terracotta tiles		PPC aluminium (anthracite) & glass doors		Exposed timber eaves beams
	PPC aluminium (anthracite) & glass windows		Galvanised steel gutter and downpipe		Entrance canopy - timber structure

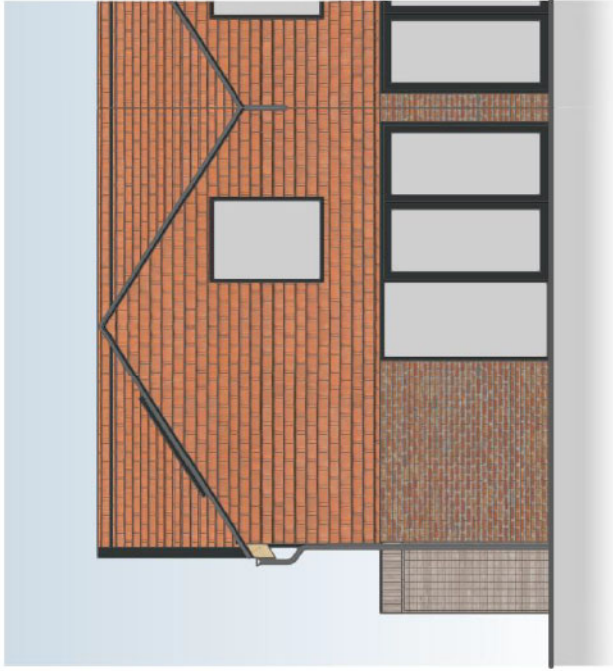

**065.2 HOUSE TYPE 2 - ELEVATION 3 (GARDEN)**  
 3-BED SEMI DETACHED



**065.1 HOUSE TYPE 2 - ELEVATION 1 (ROAD)**  
 3-BED SEMI DETACHED

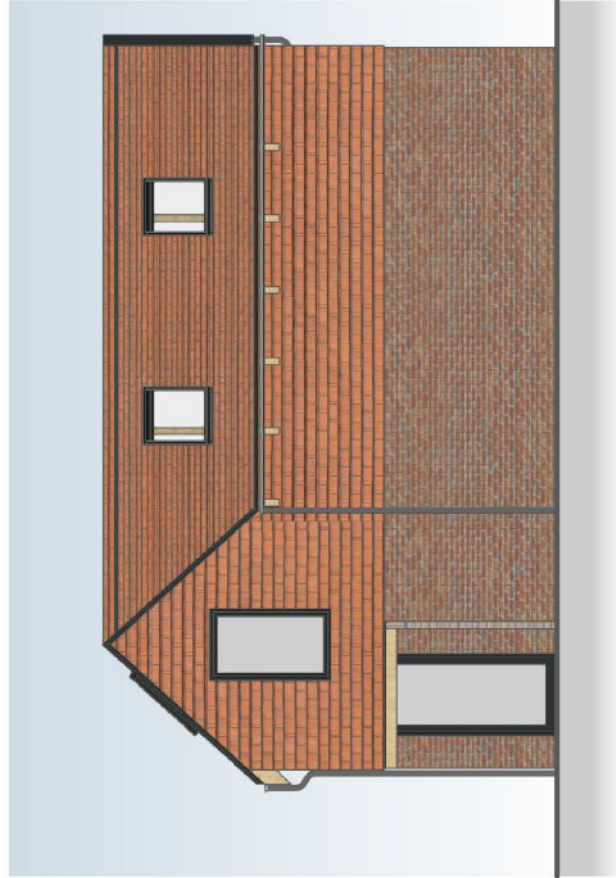



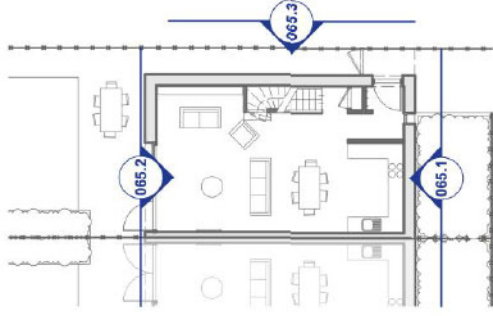





**065.2 HOUSE TYPE 2 - ELEVATION 2 (SIDE)**  
 3-BED SEMI DETACHED

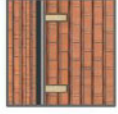

**065.4 ELEVATION KEY PLAN**

**Materials Key:**

	Red brick		PPC aluminium (anthracite) & glass rooflights		Entrance canopy - timber cladding
	Terracotta tiles		PPC aluminium (anthracite) & glass doors		Galvanised steel gutter and downpipe
	Exposed timber eaves beams		PPC aluminium (anthracite) & glass windows		Entrance canopy - timber structure

This document is the intellectual property of Hewitt Studios and is not to be used for any other purpose or for any other project without the written consent of Hewitt Studios. All dimensions are in millimetres unless otherwise stated. Copyright © 2018-2022 Hewitt Studios. All rights reserved.

**NOTE:**  
 Materials vary based on plot - see HS340\_040 for details

Project Title  
**Asion Cross Housing - Phase 2**

Overing Title  
**House Type 3 - Elevations**

Drawing Number  
**HS340\_075**

Revision  
**P03**

Scale  
**1:75 @ A3**

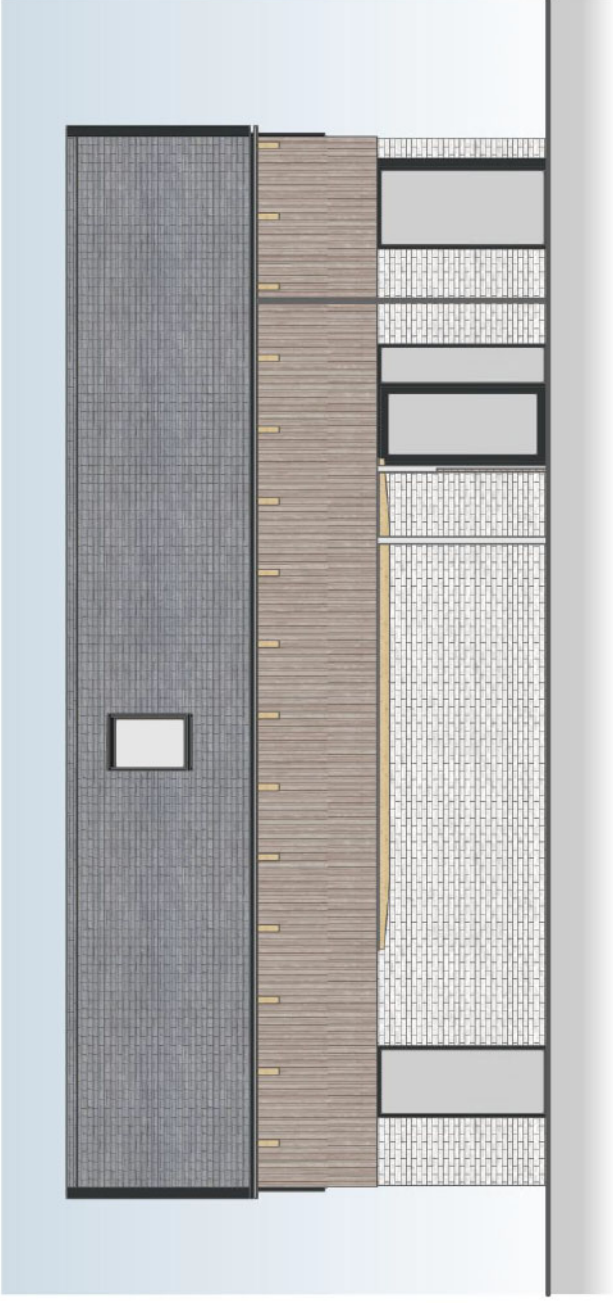

**075.1 HOUSE TYPE 3 - ELEVATION 1 (CAR PORT SIDE)**  
 4-BED DETACHED

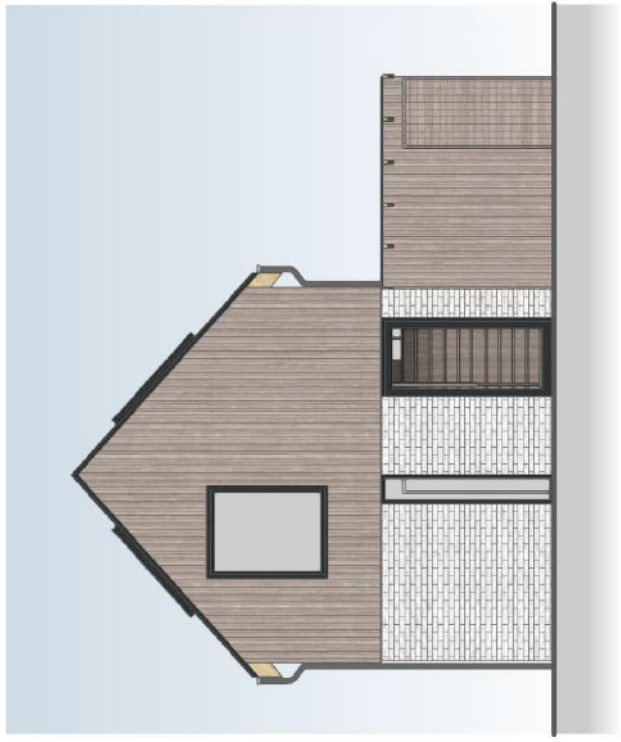

**075.2 HOUSE TYPE 3 - ELEVATION 2 (STREET)**  
 4-BED DETACHED

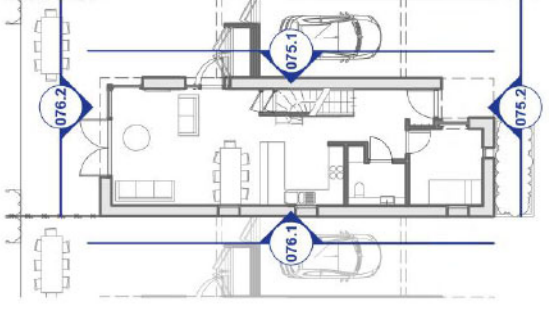

**075.3 ELEVATION KEY PLAN**

**Materials Key:**

	Red <b>OR</b> White brick		PPC aluminium (anthracite) & glass windows		Car port - timber structure
	Timber cladding <b>OR</b> terracotta tiles		PPC aluminium (anthracite) & glass rooflights		Car port - timber cladding
	Slate <b>OR</b> terracotta tiles		Exposed timber eaves beams		Galvanised steel gutter and downpipe
	PPC aluminium (anthracite) & glass doors				

**NOTE:**  
 Materials vary based on plot - see HS340\_040 for details

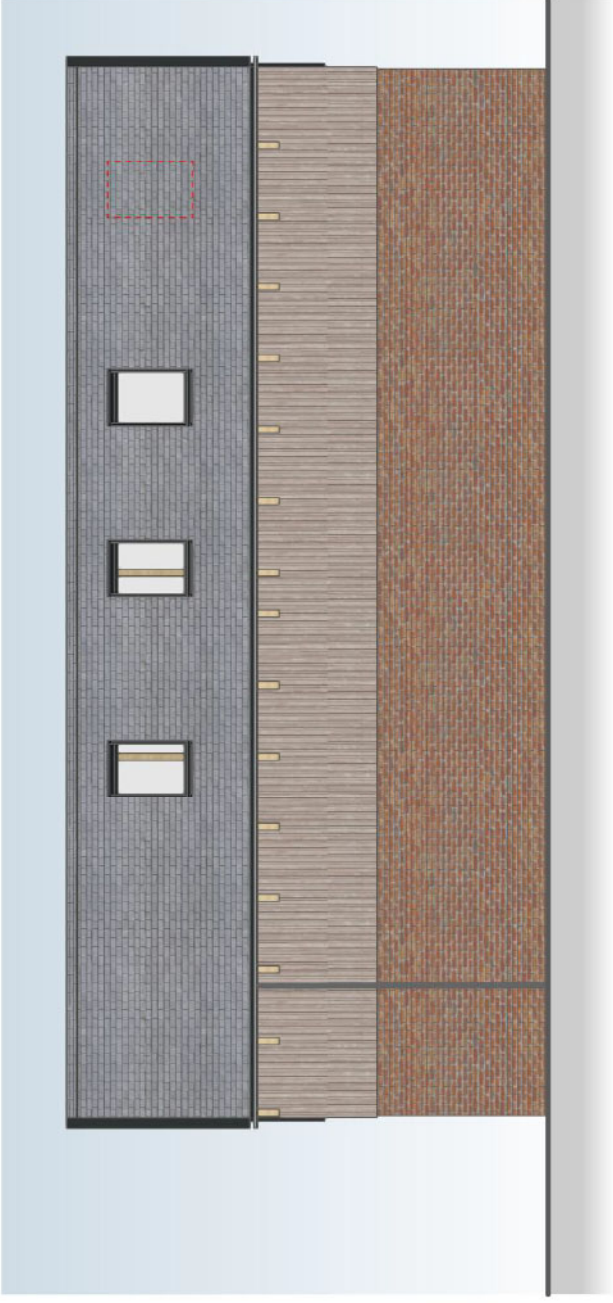

085.1 HOUSE TYPE 4 - ELEVATION 1 (NEIGHBOUR'S SIDE)  
 4-BED DETACHED



085.2 HOUSE TYPE 4 - ELEVATION 2 (GARDEN)  
 4-BED DETACHED

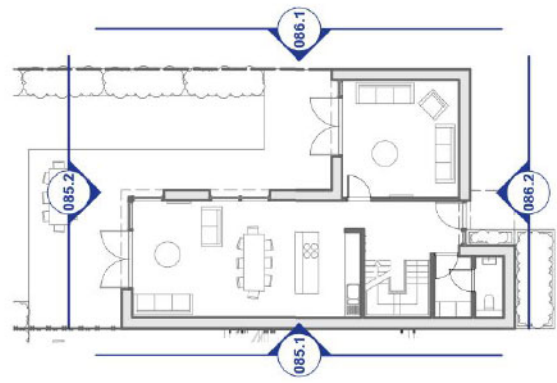

085.3 ELEVATION KEY PLAN

Materials Key:

	Red <b>OR</b> White brick		PPC aluminium (anthracite) & glass windows
	Timber cladding <b>OR</b> terracotta tiles		PPC aluminium (anthracite) & glass rooflights
	Slate <b>OR</b> terracotta tiles		Exposed timber eaves beams
	PPC aluminium (anthracite) & glass doors		Galvanised steel gutter and downpipe

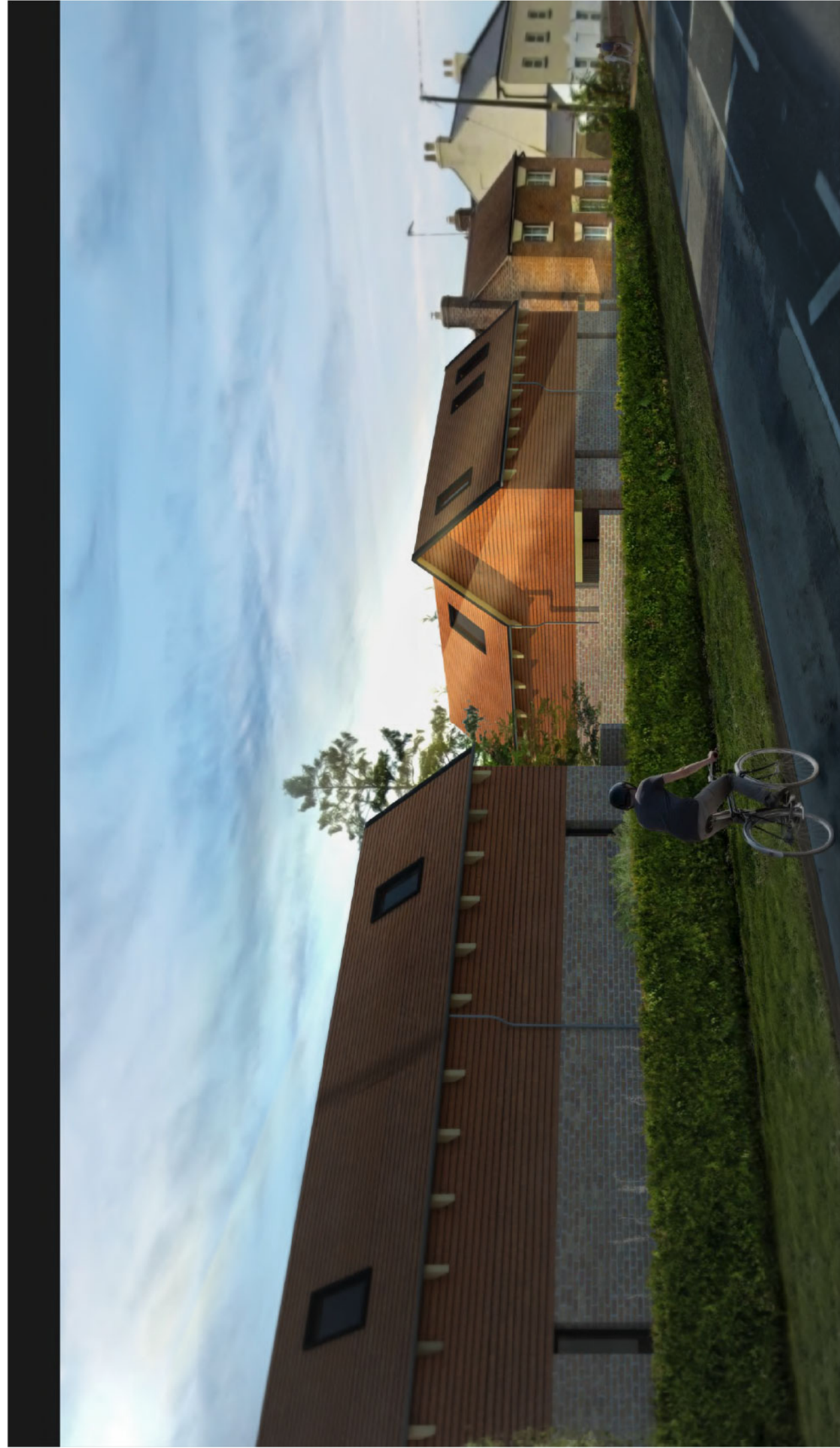

This drawing has been produced for AMMR Property, for the proposed development at Aston Cross. It is not to be used for any other purpose or for any other purpose.  
 Responsibility is not accepted for errors made by others in using this drawing. Dimensions are to reference unless otherwise stated. Information should be taken from approved documents only.  
 Copyright © 2024-2025 Hewitt Studios LLP All rights reserved

MK Date 01/02/25  
 PRO 01/02/25  
 Processed by Planning Application  
 MK Date 01/02/25  
 PRO 01/02/25  
 Processed by Planning Application

Project Title  
**Aston Cross Housing - Phase 2**  
 Drawing Title  
**Proposed Visualisation - Plots 1-4**

Drawing Number  
**HS340\_150**  
 Plot  
**P02**  
 N/A



This drawing has been produced for A&A&P Property for the proposed development at Aston Cross. It is not to be used for any other purpose or for any other purpose.

Responsibility is not accepted for errors made by others in using this drawing. Dimensions are in millimetres unless otherwise stated. Information should be taken from approved documents only.  
 Copyright © 2020-2022 Hewitt Studios LLP All rights reserved

Key

MR Date: 13/03/22  
 DR Date: 03/02/22  
 PR Date: 03/02/22  
 Review: Approved for Planning Application  
 (Subject to conditions)

MR Date: 13/03/22  
 DR Date: 03/02/22  
 PR Date: 03/02/22

Project Title: **Aston Cross Housing - Phase 2**  
 Drawing Title: **Proposed Visualisation - Plots 5-10**

Drawing Number: **HS340\_151**  
 Revision: **P02**  
 Block: **N/A**